

Indira Gandhi National Open University
इंदिरा गांधी राष्ट्रीय मुक्त विश्वविद्यालय



"Every Person is Important"

"सबका साथ
सबका विकास"

IGNOU REGIONAL CENTRE

**MUMBAI
PROFILE 2017**

जाणुया महत्त्व प्रत्येकाचे...
घडवुया राष्ट्र साक्षरतेचे...

IGNOU ORGANISATIONAL STRUCTURE



President of India
Hon'ble Shri Ramnath Kovind
Visitor

Board of Management

Vice - Chancellor

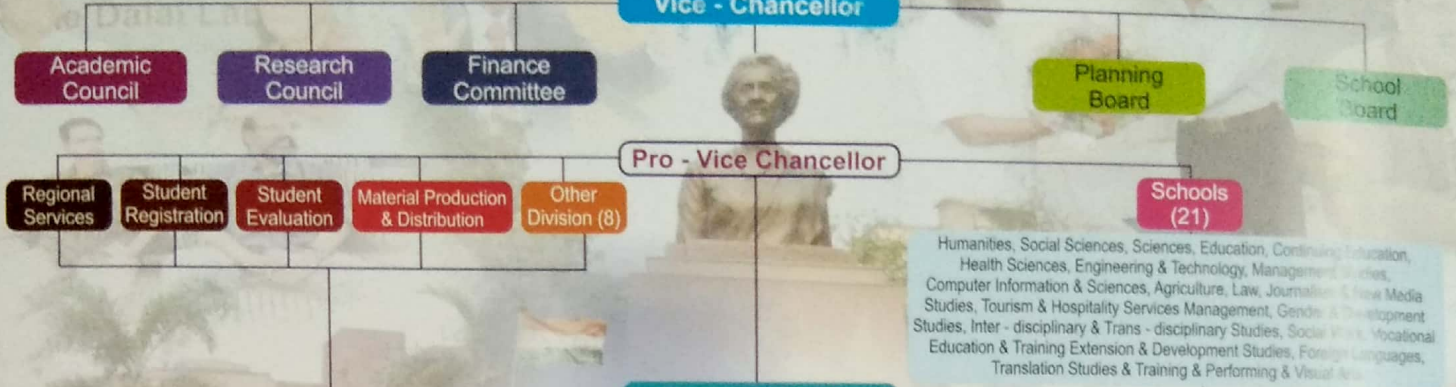

Exams
Twice in a year
take any where in India

Salient features of IGNOU

- IGNOU is only National Open University in India
- Established in 1985 by an act of Parliament as an apex body.
- Serving educational aspiration of 3 million students across the world
- 21 School of studies and 12 Divisions
- 67 Regional Centres across the country
- 3000 Learner Support Centres
- 29 Overseas Partner Institutions
- Offering 228 Programmes
- Teacher inbuilt materials.
- Conferred with the award of excellence by the Common Wealth of Learning (COL), Canada.
- Collaboration with CoL, WHO, World Intellectual Property Organisation, ICAR and many more agencies
- Programmes recognized by UGC/AICTE/NCTE

IGNOU REGIONAL CENTRE MUMBAI AT GLANCE

- Districts covered by the regional centre-06
- Population- 27,751,790 (as per 2011 census)
- Learner Support Centres in the region-26
- Students Enrolled: 83208 (Cumulative since inception)
- Programmes activated-80
- Number of Academic Counsellors- 560
- Counselling sessions held- 8000 (approximately)
- Assignments/Practicals handled- 43421 (2016-2017)
- Number of Project viva voce conducted- 494 (2016-2017)
- Number of Gold Medalists- 6
- Study materials distributed-By Hand:3948 By Post:15144 (2016-2017)

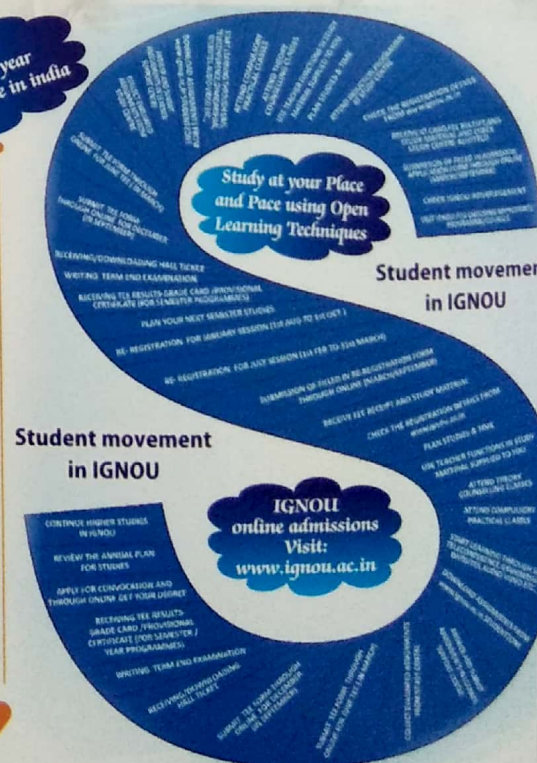

GROWTH AND EXPANSION OF REGIONAL CENTRE MUMBAI (2009- 2017)



RC MUMBAI

HISTORY OF REGIONAL CENTRE:

IGNOU Regional Centre Mumbai was established with 18 LSC's in Jan. 2009, with the bifurcation of Pune region of Maharashtra. The purpose of a separate regional centre in Mumbai is to cater to the needs of konkan division of Maharashtra and to provide better student support services to the growing enrollment in konkan region. Two significant aspects of IGNOU regional centre are it includes greater Mumbai and Mumbai suburban where the population density is high. It covers around 25% of the total population of the state in a limited land area of 30865 sq. km.

Initially, the Regional center was housed in a rented building in Mulund East and later moved to a prominent and easily accessible location near to Mulund Railway station at Mulund west in Jan 2016.

The regional centre covers the konkan region of the state comprising districts of greater Mumbai, Mumbai Suburban, Thane, Palghar, Raigad and Ratnagiri. At present there are 26 learner support centers (LSC) with fresh admission of more than 10000 learners per year. There are 7 regular study centers, 14 programme study centers, 3 special study centers and 2 recognized study centres offering in total 80 academic programmes covering Masters, Bachelors, PG Diploma, Diploma, PG Certificate and Certificate levels. There are 560 academic counsellors providing academic support to the learners.

To further strengthen its root in this region, IGNOU Regional centre is pursuing with state government to have its own campus for which efforts are being taken to acquire land in Mumbai. The regional centre is also striving to establish collaborations not only with reputed educational institutions but also with other stake holders of higher education like corporates, NGO's, business organisations. Various efforts were taken in the past and present to strengthen IGNOU and distance education in the region.

Fresh student admission in the region is increased from around 4000 in 2009 to more than 10000 in 2016. At present RC Mumbai is having four Academics and 19 supporting staff. The number of LSCs, increased to 26 from 18 in 2009 The number of academic counselors rendering support to students increased from 78 in 2009 to the present strength of 560.

REGIONAL DIRECTORS

Regional Director is overall head representing IGNOU, Delhi in the region. He / She is responsible for planning & implementing academic, administrative and financial activities in the region as per IGNOU policies and guidelines. He / She as an academic head is responsible for research and academic development at regional level. He/She is overall incharge / director for student support services / extension activities of regional centre and IGNOU study centres.

REGIONAL DIRECTORS OF REGIONAL CENTRE, MUMBAI

Dr. M. Rajesh
Regional Director



01.01.2009 to 14.11.2012

Dr. M. Shanmugam
Regional Director



29.11.2012 to 11.08.2013

Mr. Raghvendra Tripathi
Regional Director (I/C)



12.08.2013 to 06.07.2014
15.11.2012 to 28.11.2012

Dr. A. Varadarajan
Regional Director (I/C)



07.07.2014 to 09.11.2016

Mr. P.Namboothiripad
Regional Director (I/C)



10.11.2016 to 12.12.2016

Dr. B.P.R. Narasimharao
Regional Director



13.12.2016 to till date

ASSISTANT REGIONAL DIRECTORS

Dr. Sudhakar Gaikwad	31.05.2011 to 14.11.2011
Dr. Ajay Vardhan Acharya	16.05.2011 to 30.06.2011
Dr. D. M. Bheemrao	25.04.2012 to 11.07.2014
Dr. Raghvendra Tripathi	05.11.2012 to 04.03.2015
Mr. P. Namboothiripad	14.07.2014 to till date
Dr. Kasturi S. Pesala	14.07.2014 to till date
Dr. E. Krishna Rao	29.05.2017 to till date

GOLD MEDALISTS RC MUMBAI

Sr. No.	Convocation	Programme	Name
1.	26 th Convocation	PGDFM	Saina
2.	27 th Convocation	MAPC	Nikhil Kewalkrishna Mehta
3.	28 th Convocation	DNA	Manisha Sadashiv Thakur
4.	29 th Convocation	BMIT	Ganesh Ashok Chopuri
5.	29 th Convocation	DNA	Lidia Fernandes
6.	30 th Convocation	PGDUPDL	Viraj Anil Patil

IGNOU MUMBAI RC ALUMNI



AVINASH B. JAWALIKAR
Programme - MP
Officer at MTNL



DEVESH K. BAJPAL
Programme - MBA (B&F)
Chief Manager - Union Bank of India



SHRI PRASAD P. REVDEKAR
Programme - MBA - (B&F)
DGM and Regional Head - IDBI Bank



ADITI A. PRABHU
Programme - MSCDFSM
Nutritionist & Diabetes Educator



MITHIL DILIP RAHATEKAR
Programme - BCOM
LIC Agent



PAULMATHI LUCAS
Programme - MAEDU
Teacher



DR. TARUNA GARG
Programme - MCA
Divisional Manager, UTI
Infrastructure Technology and Services Ltd



DR. BEENA KHEMCHANDANI
Programme - PGDHE & PGDOE
Principal, Seva Sadan's College of Edu.

NAME	PROG	PRESENT DESIGNATION
Sourya Chandan Peesu	MSCDFSM	Dietician
Dr. Pooja Dayanand Kunder	MSCDFSM	Consultant Homeopathy & Lifestyle Consultant
Dr. Mugdha Tannay Joshi	MSCDFSM	Lactation Consultant & Pediatric Nutritionist
Sanjay Kumar A. Tripathi	MA(History)	Teaching Management
S. Mani	MBA	Free Lance Faculty
A.N. Upadhyay	MBA(HR)	General Manager MTNL, Mumbai
Mrs. Sheetal Ashok Naik	MBA(HR)	Asst. manager-Air India Ltd.
Sanjay Tukaram Kale	BA	Business Teacher
Mrs. Smitha Anishkumar	MA(EDU)	Teacher
Hemangi Manesh Amare	BSc in Medical Laboratory Technology	Medical Laboratory Technician
Sanjay N. More	M.LIB. & Inf Sci	Librarian
Kamranahani Mohammed Salem kins	MCOM	Teacher
C.P. Singh	BA	In Service (Private)
Raju Raghu Gaikwad	BA	Ex-Army Men



DEMOGRAPHIC PROFILE OF THE REGION

Mumbai is the capital of Maharashtra state and the name of the city is derived from goddess "Mumbadevi". Mumbai is also the financial, industrial & entertainment (Bollywood & Television Industry) capital of India.

The city houses important financial institutions like Reserve Bank of India, Bombay Stock Exchange, National Stock Exchange of India and it is also a head quarter of many Indian companies & Multinational corporations. It is a home to some of the India's premier scientific & nuclear institutes like BARC, NPCC, IRET, TIFR, AERB, AECI and the department of atomic energy

Mumbai is the most populous city of India and also world's fifth largest city by population. According to the 2011 census, the population of Mumbai city was 12,479,608. The population density is about 28,508 persons per square kilometer in Mumbai and Mumbai suburban regions. Greater Mumbai has a literacy rate of 94.7%, as against the national average of 74%. Thus, Mumbai has great potential for distance education as a highly populace city with high number of industries and corporations.

Population of 6 mega cities of India (2011)

S.No	Metropolitan City	Area sq.km	Population	Density	Literacy
1	Mumbai	437.71	12,478,447	28,508	89.73
2	Chennai	181.06	4,681,087	25854	90.18
3	Kolkata	185	4,486,679	24252	86.31
4	Delhi	431.09	11,007,835	11,320	87.59
5	Bangalore	709	8,443,675	12,000	88.71
6	Hyderabad	650	6,809,970	10477	83.26
India		3287240	1,210,8	382	74 .04

Population Density of 6 mega cities in India (2011)

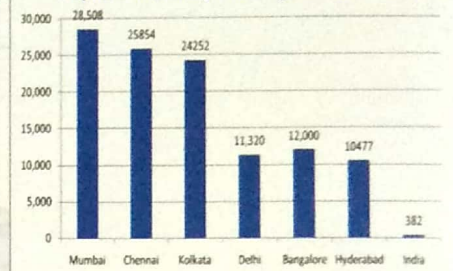

The sex ratio in 2011 was 838 females per 1,000 males in the island city, 857 in the suburbs, and 848 as a whole in Greater Mumbai, all numbers lower than the national average of 914. The low sex ratio is partly because of the large number of male migrants who come to the city to work. The high floating and working population of the region can take advantage of quality distance education through IGNOU.

The Mumbai regional centre of IGNOU covers six districts of Maharashtra comprising 24.7% of state population. Among the six districts of Regional Centre Mumbai, Mumbai suburban(20980), Mumbai(19652), and Thane(1157) are having the high population density as against the state average of 365.

Demography of RC Mumbai Districts

District	Population			Proportion to maharashtra population	Area Sq.km	Density /Km ²	Average Literacy	Male Literacy	Female Literacy
	Male	Female	Total						
Mumbai	1,684,608	1,400,803	3,085,411	2.75	157	19,652	89.21	91.48	86.45
Thane and Palghar	5,865,078	5,195,070	11,060,148	9.84	9,558	1,157	84.53	88.72	79.77
Mumbai Suburban	5,031,323	4,325,639	9,356,962	8.33	446	20,980	89.91	92.92	86.37
Raigad	1,344,345	1,289,855	2,634,200	2.34	7,152	368	83.14	89.13	76.92
Ratnagiri	761,121	853,948	1,615,069	1.44	8,208	197	82.18	90.93	74.53
TOTAL	14,686,475	13,065,315	27,751,790	24.70					

Sorce: Population census 2011

Area and Population Density in Mumbai Region

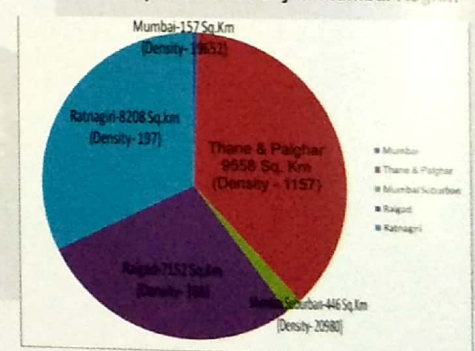

STUDENT ENROLLMENT 2009-2016.

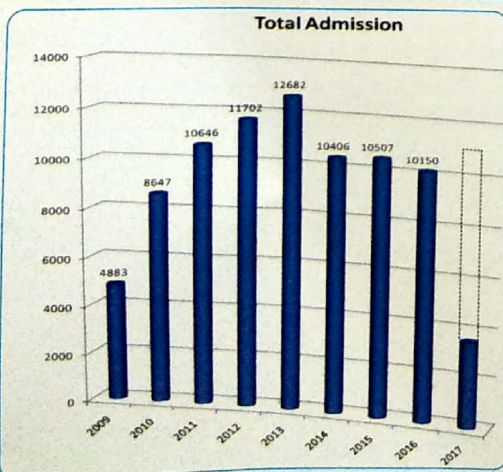

LEVEL WISE STUDENT REGISTRATIONS 2010-2016							
Programme	2010	2011	2012	2013	2014	2015	2016
Masters	5018 (58.17)	5774 (54.24)	6374 (54.46)	6249 (49.27)	5626 (54.06)	5227 (49.74)	4824 (48.82)
Bachelors	2547 (29.35)	3456 (32.45)	3646 (31.15)	3802 (29.97)	3574 (34.24)	4078 (38.81)	3915 (39.12)
Diploma	549 (6.32)	653 (6.13)	631 (5.39)	624 (4.97)	578 (5.55)	668 (6.35)	710 (7.18)
Certificate	533 (6.14)	763 (7.16)	1051 (8.98)	2007 (15.8)	628 (6.03)	534 (5.08)	701 (7.09)
Total	8647	10646	11702	12682	10406	10507	10150

Figures in parentheses indicate percentage share in total student registration

Note: 2017 data is incomplete as admissions for July session are in progress

In Mumbai region about 50% of the students enroll for Master Programmes followed by approximately 30 % in bachelors. The lower enrollments are in Diploma and Certificate programmes.

CATEGORY & GENDER WISE FRESH ENROLMENT 2010-2016

Category	General			OBC			SC			ST			TOTAL
Year	Male	Female	General Total	Male	Female	OBC Total	Male	Female	SC Total	Male	Female	ST Total	
2010	1885	1616	3501	365	167	532	207	92	299	48	22	70	4402
2011	2799	2185	4984	393	167	560	274	147	421	52	33	85	6050
2012	2738	2449	5187	576	210	786	285	171	456	65	33	98	6527
2013	3038	2543	5581	565	238	803	257	179	436	58	19	77	6897
2014	1968	1831	3799	516	191	707	208	141	349	54	42	96	4951
2015	2395	2199	4594	568	257	825	288	198	486	84	27	111	6016
2016	2435	2407	4842	248	281	529	129	307	436	50	39	89	5896
Total	17258	15230	32488	3231	1511	4742	1648	1235	2883	411	215	626	40739

FEES GENERATED 2010 to 2017

S.No	Financial Year	Fee Collected (in ₹)
1	2010-11	45839592
2	2011-12	52546210
3	2012-13	62528727
4	2013-14	71119625
5	2014-15	66006932
6	2015-16	46372078
7	2016-17	35900369
Total		380313533

EXPENDITURE INCURRED 2010 to 2017

S.No	Financial Year	Expenditure Incurred		Total (in ₹)
		Plan	Non Plan	
1	2010 - 11	9611014	7204874	16815888
2	2011 - 12	12449447	7099128	19548575
3	2012 - 13	466203	25827880	26294083
4	2013 - 14	66256	33212459	33278715
5	2014 - 15	86643	46433136	46519779
6	2015 - 16	380225	36972262	37352487
7	2016 - 17	904534	44711770	45616304
Total		23964322	201461509	225425831

REGIONAL CENTRE ACTIVITIES & ACHIEVEMENTS (Including Best Practices)

The main thrust of IGNOU regional centre, Mumbai is – Striving for academic excellence while focusing on Regional development of distance education based on IGNOU vision and mission in general.

Vision and Mission of IGNOU

Vision- National Resource Centre for Open Distance Learning (ODL) and providing learner-centric quality education through innovative methodologies and ensuring the convergence of existing systems for promoting integrated national development.

Mission- To advance frontiers of knowledge and promote its dissemination through sustainable Open and Distance Learning systems, seamlessly accessible to all, including those hitherto unreached.

Accordingly the **Vision & Mission of regional centre, Mumbai** was formulated

Vision- Realising the potential of ODL system in the region through collaborative relationships.

Mission- Regional development through regional ODL system by exploiting the regional milieu & the great potential Mumbai region has.

As per the Vision & Mission formulated academic/administrative/human resource development activities are planned and undertaken at regional centre level to extend & strengthen the ODL system in the region.

Collaborative Relationships: A New Horizon: Sharing and Learning

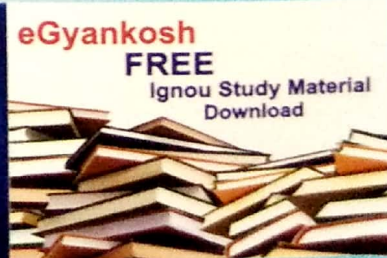
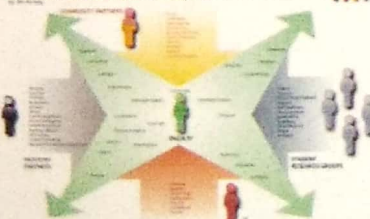

RESEARCH AND ACADEMIC ACTIVITIES, STUDENT SUPPORT SERVICES AND STAFF DEVELOPMENT (2016-2017)

RESEARCH AND ACADEMIC DEVELOPMENT ACTIVITIES :

Research and academic development activities of regional centre focus on academic excellence and on regional development of distance education. The activities include regional centre academic staff collaborating with their peers in colleges and other universities, encouraging coordinators/counsellors to share their experience in open university through paper presentation and research, identifying/designing new courses, exploiting certain features like student associateship for training purpose, participation in national/international level conferences/seminars, preparing research projects, collaborations with industries/corporates/NGOs, improving teacher/Learner experience.

STUDENT SUPPORT & ACADEMIC ACTIVITIES

Academic activities of regional centre include student support activities (both administrative and academic matters), induction of students on Open University & its features, conduct of counseling (face to face sessions for students), multimedia learning inputs, orienting teachers to ODL system, establishing collaborations with stakeholders, research and academic development, skill training and regional development of ODL system.

STAFF DEVELOPMENT ACTIVITIES

Staff development includes both work related and personality related (Physical, Psychological & social) development (applying human resource development principles).

It include – regular meetings at regional centre and LSCs, meetings with counsellors, orienting counsellors to distance education system, coordinators meetings, organizing workshops/conferences/skill training sessions, academic development and Research activities, organizing special lectures on health & personality development, delegating responsibility to staff, celebrating special events/days, conduct of competitions of general nature etc.

Research and Academic Development activities

Academics of regional centre have participated in various national & international seminars and submitted papers. Also published papers and books.

Narasimharao, B.P.R. (2017): Learner needs and demands on tertiary education needs, Valedictory address, International Seminar on Meeting All Learner's Needs, Mumbai, March, 2017

Narasimharao, B.P.R. (2016): Work shop on NAAC preparations for a college, Resource person, August, 2016, YSS Mahavidyalaya, Ranchi

Narasimharao, B.P.R. (2016): Ethics for our Biology, National Seminar on Ethics, Key note speaker, June 2016, YSS Mahavidyalaya, Ranchi

Narasimharao, B.P.R. (2016): Need for Kuhonian Revolution in ODL in India, Paper presented at National conference on Distance Education, September, 2016 Pondicherry University, Pondicherry

Narasimharao, B.P.R. (2017): "Leveraging Open Distance Learning for Regional Development - Need for New Anatomy" (extended abstract) ICDE conference, Symbiosis Centre for Distance Learning, Pune. 10 – 11 th March, 2017 (with KP)

P.Namboothiripad (2017): "Higher Education for Holistic Development and Learner needs - some reflections" International Seminar "Meeting All learner's Needs" MHRD sponsored, Sewa Sadan College, Ulhasnagar. 19-21st March 2017 (with KP and BPR)

E. Krishna Rao (2016): "Dr.B.R.Ambedkar's Perspective on Agrarian Growth and Development: A Study of Andhra Pradesh and Telangana" National Seminar on Dr. BR Ambedkar's vision of Economic Development of India. 29-30 August, 2016, University of Hyderabad, Hyderabad

E. Krishna Rao (2016): "Access to Education, Land, Labour, Employment and Dalits in Andhra Pradesh" National Seminar on Ambedkar Perspectives On Dalit Politics And Empowerment In India, Mangalore University, Mangalore 6-7 December 2016.

Kasturi S. Pesala (2017): "Higher Education for Holistic Development and Learner needs - some reflections" International Seminar "Meeting All learner's Needs" MHRD sponsored, Sewa Sadan College, Ulhasnagar. 19-21st March 2017 (with PN and BPR)

Kasturi S. Pesala (2017): "Potential of ODeL in reviving Rural Skill India – Case study of Wardha" International Seminar on Skill development thorough ODeL: Innovations, Enterprenurship, Employment for Inclusive and Sustainable Livelihoods. IGNOU, New Delhi 9 – 11th March, 2017 (paper submitted) (with BPR)

Kasturi S. Pesala (2017): "Sustainable development in North East Region Through Distance Education and Skill Development" National Conference "Vision-2025: Connecting North east through open and distance learning" IGNOU Regional Centre, Jorhat. 6 – 7th May, 2017

Kasturi S. Pesala and B.Panduranga Narasimharao (2017): "Holistic Development of Primary School Children- Searching for tacit and explicit means". Innovation in Teacher Education Journal (communicated)

B.Panduranga Narasimharao et al., (2017) "Handbook on university outreach and science education as tools for Regional Development" # IGI Global, USA

B.Panduranga Narasimharao (2017): "Beyond Open and Distance Learning - Towards inclusive and Sustainable Development", Notion press, Chennai (in Press)

Student support services, staff development and academic activities

• Coordinators meet - February 2017

Theme: "Supporting Open Universities and its Concept"

Aspects covered - Image building of IGNOU and Learner Support Centres (LSCs), Issues related to administration and finance, Introducing innovation and new practices for student support, Regional level academic activities and collaboration.



- **Planned coordinators meet cum paper presentation** - In July 2017 it was decided to conduct coordinators meeting in the month of Sept-Oct, 2017 in a format where coordinators along with selected Counsellors/Asst. Coordinators may discuss various issues through paper presentation. Communication to this effect was sent to all LSCs. The theme for the meeting is "LSCs & RC as academic & administrative Power houses for Open Distance Learning."

- **Orientation to academic counsellors** – Besides regular orientation programme for academic counsellors, meetings with academic counsellors were held during the visits of academic staff (induction meeting, workshop & monitoring visit) to LSC.



- **International seminar on "Meeting all learners needs"** conducted by IGNOU study centre, Seva Sadan College, RC, Mumbai academics participated and valedictory address was given by Regional Director.

- **National conference proposal** with a broad theme "University outreach, Open Distance Learning (ODL) and Science education as tools for regional development – strategies for integrating the tertiary education system" was submitted to RSD, IGNOU for consideration (with a focus on tapping the potential of ODL network for creating academic power houses regionally)



- **Organized Workshop** on "Preparation of Self Learning materials and strategies in their use in classroom" in collaboration with Seva Sadan College, Ulhasnagar, Mumbai for college teachers and IGNOU academic Counsellors. Dr. K. Murugan of TNOU was the resource person for the workshop (15-07-2017)

- **Research Paper by students** IGNOU MSCDFSM students were encouraged to publish research papers in peer reviewed Journals (Guided by IGNOU academic counsellors and coordinator Dr Rupali).

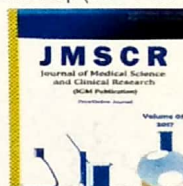

• Collaboration:

Discussed with trustee of JRD Tata IGNOU study centre in Tarapur. A detailed meeting is planned to decide long term & short term plan to use IGNOU Associateship Programme for training employees, to design some industry relevant courses in collaboration with Tata industries, to offer various IGNOU courses which may be useful for employee families.

A similar meeting is planned with Jindal, Reliance & few other organisation like edulight learning services private ltd.

• Skill development for Students:

As a part of skill development programme, IGNOU learners of MSc (DFSM) at BMN College, (49045P) Matunga, has organized a food exposition along with the regular Students of BMN College.

- **Arrina Education Services** - Talentedge which is partner of NSDC offers skill development provisions for IGNOU students to integrate theory with skills development.



- **Staff development** – Conducted one day computer training with the assistance of Arrina (Talentedge) for all IGNOU regional centre staff (academic & supporting staff) on Microsoft excel.



- **IGNOU academic staff attended different staff development programmes conducted by IGNOU and other organisations**

P. Namboothiripad - Refresher Programme on "Distance Education" 2015, STRIDE, IGNOU, New Delhi. Refresher Programme on "ICT in ODL for the Teachers and Academics of IGNOU" 2016, STRIDE and RSD, IGNOU, New Delhi.

West Zone Regional Directors meeting, Panaji, January 2017

Dr. E. Krishna Rao - Refresher Programme on "Distance Education" November 2nd to 27th, 2015 STRIDE, IGNOU, New Delhi. Refresher Programme on "ICT in ODL for the Teachers and Academics of IGNOU" April 6th to 28th, 2017, STRIDE and RSD, IGNOU, New Delhi.

Training programme - "Training of Trainers (ToT) in Life Skills", NIT, Tiruchi 27-02-2017 to 3-3-2017

Workshop - "Preparation of Self Learning Materials and strategies in their use in Class room" IGNOU RC, Mumbai and Sevasadan College, 15-07-2017

Dr. Kasturi S. Pesala - Refresher Programme on Distance Education November 2nd to 27th, 2015 STRIDE IGNOU, New Delhi. Workshop - "Preparation of Self Learning Materials and strategies in their use in Class room" IGNOU RC, Mumbai and Sevasadan College, 15-07-2017

- **Yoga Training** - One week training was given to IGNOU regional centre staff on yoga with the help of Patanjali Yoga Kendra Mulund (12-6-2017 to 20-6-2017)



• Yoga day celebrations

21st June - Yoga day was celebrated. Staff participated in two competitions held - slogan writing on the topic "Yoga for realizing the full potential of Life" & Essay writing on the topic "Problems/blessings you face/receive in life and yogic way of facing/receiving them"

Shri Narasimharao, member, YSS, Mumbai was the chief guest.

नियमित योग करो, अपना जीवन चिंतामूक और खुशियाँ बनाओ।
जो जीवन में योग को महत्व देगा, वही जिंदगी में सफलता पायेगा।

तन में योग, मन में योग, ज्ञान में योग, यही है संपूर्ण संयोग।
ध्यान से करे दिन की शुरुवात, सुख और शान्ति की होगी बरसात।

Yoga teaches us to cure what need not be endured & endure what cannot be cured.

योग से होता है अच्छा स्वास्थ्य, शारीरिक, मानसिक और उज्ज्वल विकास।

अगर जीवन में चाहिए खुशियाँ, तो तन को नियंत्रित करो।

जीवन को खुद और निरोग बनाना
बस एक हमारा कर्म है।

करत - करत योग के दुःख का कर निरोध, योग सुखी जीवन की कुंजी है दुःखों का कवरी।
जीते है हर इन्सान अपनी अपनी कला से, योगी जिए अपना जीवन संपूर्ण बरसात।
मे जीता हूँ मेरे लिए, योगी जिए सबके लिए

• Meditation

Lecture on meditation for health was organised and two experts from Mulund Pyramid Spiritual Society guided meditation session. (2-6-2017)

• Health & Yoga

Dr. Hitesh Rasiklal Vora, a doctor and attached to a NGO Ambica Yogakuteer for last 23 years and past president of Ghatkopar medical association has delivered a lecture on "Relevance of Yoga in Modern times" (17-6-2017)

• Delegation of responsibilities

4 committees were formed at RC Level for delegating responsibility of conducting various activities - Information & Broadcasting group (image building of IGNOU), Campus maintenance & Beautification group (Swaccha Bharat Mission), Alumni group (Student Support Services) and Photography group (Documentation of all RC activities)

Establishing social network for regional centre - As per the discussions during coordinators meeting a whatsapp group - "IGNOU vision & Mission" was formed for sharing information among LSC's & RC

"IGNOU Vision & Mission" Group

Thoughts send out a frequency that vibrate into reality; what you think is what you attract.

By this reasoning, your own consciousness is the creator.

• Human Resource Activities

Birth anniversaries of renowned leaders were conducted - Shivaji Birth Anniversary (19th Feb), National Youth Day - Sw. Vivekananda birth anniversary (12th January), Dr. B. R. Ambedkar's birth anniversary (14th April), National Integration Day - Sardar Vallabhai Patel birth anniversary (31st October), Indian Constitution Day (26th Nov), IGNOU foundation day (19th Nov), Prof. RamReddy memorial Day (2nd July)



Digitalisation

A blog for regional centre was planned and Shri. Mudadi Sanyasi, Coordinator, IGNOU study centre agreed to take the responsibility of creating & maintaining.

Face book page of IGNOU regional centre, Mumbai shares information relevant to students - <https://www.facebook.com/ignourcmumbai/>

Online admissions □ Online fee payment □ Whastapp Group for LSCs

Research project proposal is being planned (involving the academics of RC Mumbai) in collaboration with academics of TNOU, Chennai and some other expert groups for funding under AMRUT of Government of India.

Student Support activities

Regional centre academics and academic counselors are involved in student support through various activities/initiatives – pre-induction students, workshop facilities for B.Ed and post B.Sc. Nursing, counseling classes, monitoring of term end exam/entrance exam, extending library facilities of colleges to IGNOU students, Extended Contact Programmes, web conference facilities, extending practical and computer facilities.

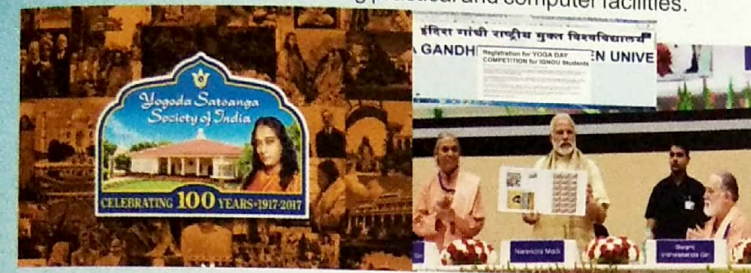

In collaboration with Yogoda Satsanga Society of India (one of the internationally renowned yoga society) Yoga competition is planned for IGNOU students/college students/ Academic counselors as part of international yoga day activities

Pamphlets / leaflets were prepared and distributed in the local railway stations.



RC Mumbai has participated job mela organized by YWCA at Chembur, Mumbai.



Keeping in tune with the demands of industries and corporate, IGNOU regional centre, Mumbai offers psychology programme at UG and PG levels. Prepared around 3000 psychologists since launching of psychology programme



For strengthening student support services and improving the efficiency of the system, continuous academic and administrative monitoring of all centres is done by the officers of regional centres through interactions and meetings.

Handouts for promoting the programmes of various schools were prepared (including posters)



Exhibitions organized for general awareness about open distance learning and about study material of IGNOU

Village Adoption Koparkhairane under Thane District is adopted. In this village Dnyan Vikas Sanstha Degree college was selected as suggested by the villagers to coordinate all IGNOU activities such as publicity and admission process etc.



From time to time press and media releases were given.



MASTER'S DEGREE PROGRAMME :-

MA Education (MAEDU), MA History (MAH), MAPsychology (MAPC), MARural Development (MARD), Master of Computer Applications (MCA), Master of Commerce (MCOM), Master of Commerce in Business Policy and Corporate Governance (MCom (BP & CG)), Master of Commerce in Finance & Taxation (MCom (F&T)), Master of Commerce in Management Accounting & Financial Strategies (MCom (MA&FS)), MA Economics (MEC), MAEnglish (MEG), MA Hindi (MHD), Master of Library and Information Science (MLIS), Management Programme (MP), MA Public Administration (MPA), Master of Business Administration (Banking & Finance) (MPB), MA Political Science (MPS), Master of Science in Dietetics and Food Services Management (MSCDFSM), MA Sociology (MSO), Master of Social Work (MSW), Master of Tourism and Travel Management (MTTM), MA Women's and Gender Studies (MAWGS)

BACHELOR'S DEGREE PROGRAMME :-

Bachelor of Arts (BA), Bachelor of Computer Applications (BCA), Bachelor of Commerce (BCOM), Bachelor of Commerce with Major in Accountancy and Finance B.Com (A&F), BCom with Major in Corporate Affairs and Administration (BCom (CA&A)), BCom with Major in Financial and Cost Accounting (BCom (F&CA)), Bachelor of Education (BEd), Bachelor of Library and Information Science (BLIS), Bachelor of Science (BSC), BSc Nursing (Post Basic) (BScN(PB)), Bachelor of Social Work (BSW), Bachelor of Arts in Tourism Studies (BTS)

CERTIFICATE PROGRAMME:-

Certificate in HIV and Family Education (CAFÉ), Certificate in Business Skills (CBS), Certificate in Consumer Protection (CCP), Certificate in Disaster Management (CDM), Certificate in Environmental Studies (CES), Certificate in Food and Nutrition (CFN), Certificate in Human Rights (CHR), Certificate in Guidance (CIG), Certificate in Information Technology (CIT), Certificate in Library and Information Science (CLIS), Certificate in Nutrition and Child Care (CNCC), Certificate in Rural Development (CRD), Certificate in Teaching of English as a Second Language (CTE), Certificate Programme in Teaching of Primary School Mathematics (CTPM), Certificate in Tourism Studies (CTS), Certificate in Urdu Language (CUL), Certificate of Competency in Power Distribution (CCPD), Certificate Programme for Professional Development of Primary Teachers (CCPDPT), Bachelor's Preparatory Programme (BPP)

Diploma & PG. DIPLOMA PROGRAMME :-

Diploma in HIV and Family Education (DAFE), Diploma in Creative Writing in English (DCE), Diploma in Early Childhood Care and Education (DECE), Diploma in Nursing Administration (DNA), Diploma in Nutrition & Health Education (DNHE), Diploma in Teaching German as a Foreign Language (DTG), Diploma in Tourism Studies (DTS), Diploma Programme in Urdu (DUL), Diploma in Women's Empowerment and Development (DWED), Post Graduate Diploma in Adult Education (PGDAE), Post Graduate Diploma in Audio Programme Production (PGDAPP), Post Graduate Diploma in Disaster Management (PGDDM), Post Graduate Diploma in Educational Management and Administration (PGDEMA), Post Graduate Diploma in Educational Technology (PGDET), Post Graduate Diploma in Food Safety and Quality Management (PGDFSQM), Post Graduate Diploma in Gandhi and Peace Studies (PGDGPS), Post Graduate Diploma in Higher Education (PGDHE), Post Graduate Diploma in International Business Operations (PGDIBO), Post Graduate Diploma in Intellectual Property Rights (PGDIPR), Post Graduate Diploma in Information Security (PGDIS), Post Graduate Diploma in Library Automation and Networking (PGDLAN), Post Graduate Diploma in Rural Development (PGDRD), Post Graduate Diploma in Radio Prasarana (PGDRP), Post Graduate Diploma in School Leadership and Management (PGDSLML), Post Graduate Diploma in Translation (PGDT), Post Graduate Diploma in Urban Planning and Development (PGDUPDL), Post Graduate Diploma in Journalism and Mass Communication (PGDJMC)



*Programmes suggested are indicative only.

ACTIVITIES BY LEARNER SUPPORT CENTRE AND OTHER INITIATIVES FOR IMPROVEMENT OF STUDENT SUPPORT SERVICES.



IGNOU MUMBAI

REGULAR STUDY CENTRES



IGNOU STUDY CENTER (1601)
K.J. SOMAIYA COLLEGE OF EDUCATION
Vidya Nagar, Vidya Vihar, Ghatkopar (E)
Contact: 9324391418 / 21022285 (O)
4-7 pm on week days (Wednesday is a holiday).
Sundays-10.30-12.30 pm
ignoumumbai1601@gmail.com

Dr. Sarla Santwani
Principal

IGNOU Programmes offered

MSW, MBA, MPB, MARD, MEG, MTM, M.COM, MCOM(F&T), MCOM(BP&CG), MCOM(MA&F), PGDHE, PGDRD, PGJMC, PGDIBO, PGDAPP, PGDFM, PGDHRM, PGDIM, PGDMM, PGDOM, BPP, BA, BAPC, BCOM, BSW, BCOM(A&F), BCOM(CA&A), BCOM(F&CA), BTS, DCE, DECE, DNHE, DTS, DAFE, CES, CFN, CG, CNCC, CCP, CRD, CTE, CTS, CAFE, CTPM

- College was established on 29th August 1990. IGNOU centre was established 1995.
- Somaiya Vidyavihar Campus comprises 34 institutes in 100 acres dedicated in the streams of Art's, Sciences, Management, Engineering, Medicine, Humanities, Philosophy & Social Sciences. College got re-accredited in the 3rd cycle of NAAC with 'A' grade.
- The institution has featured consistently among the top institutions in India - 5th Best College in India - 2017 (India Today Survey).
- The Best College in India - 2018 and One among the top 15 B.Ed colleges (2015) • ET Cell is experimenting with blended learning strategies, flipped classroom, Google Classroom and the use of web tools such as Edmodo, Storyjumper, HotPotatoes, Mindmaple, Prezi, Photovis, etc.
- The institution also has EDUSAT and video conferencing facility by virtue of being an IGNOU Study Center.
- One of the largest IGNOU centre of the region with approximately 2500 admission every year.



IGNOU STUDY CENTER (1603)
SATHAYE COLLEGE,
Dixit Road, Vileparle (E), Mumbai.
Contact: 26177112 / 26141149
ignoumumbai1603@gmail.com

Dr. Kavita Rege
Principal & Coordinator

IGNOU Programmes offered

MBA, MFB, MEC, MHD, MAH, MPA, MPB, MSO, M.COM, MCOM(F&T), MCOM(BP&CG), MCOM(MA&F), PGDT, PGDIBO, PGDRP, PGDMM, PGDFM, PGDHRM, PGDM, PGDDM, PGDOM, PGDGPS, BPP, BA, BSC, BCOM, BCOM(A&F), BCOM(CA&A), BCOM(F&CA), DAFE, CDM, CHR, CCP, CAFE, CTPM

- The College is under Parle Tilak Vidyalyaya association which was founded in 1921.
- The Courses offering in this institution are B.A., B.Sc., B.Com., B.Sc.(IT), B.M.S., B.M.M.(Marathi), M.Sc.(IT), M.Sc. Chemistry and Botany, M.A.(Hindi, Buddhism, M.A.C.J.).
- The college is accredited with 'A' grade by NAAC. • The Best College in urban area and vocational institution in year 2013-2014.
- IGNOU was established in 1989 as one of the largest & oldest centre with approximately 2300 Students enrolled every year.
- Some of the IGNOU students from this college got admission in one of the premier institutions like National Centre for Biological Sciences (NCBS), Bangalore.



IGNOU STUDY CENTER (1632)
MAHATMA EDUCATION SOCIETY COMPOSITE COLLEGE CAMPUS (PILLAI COLLEGE),
Plot#10, Sector 16, Podi#2, Panvel, Dist-Raigad.
Contact : 022-27456100 / 27463739
ignoumumbai1632@gmail.com
Mr. Prashant Premji Nitnaware
Coordinator

IGNOU Programmes offered

MBA, MPB, MEG, MCA, PGDRP, PGDFM, PGDHRM, PGDIM, PGDMM, PGDOM, PGDIPR, BPP, BA, BCOM, BCOM(A&F), BCOM(CA&A), BCOM(F&CA), BBARL, BTS, BCA, DTS, PGDIS, ACISE, CTS.

- The Mahatma Education Society embarked upon its mission of "Education for all" with the Chembur English High School in the year 1970.
- The Society now manages a total of 48 educational institutions providing quality education such as Graduate & Post-graduate professional courses in the faculties of Engineering, Architecture, Management, Arts, Science and Commerce and are affiliated to the University of Mumbai, approved by AICTE / COA / NCTE and recognised by the DTE, Government of Maharashtra and accredited / graded by NAAC / NBA / DTE.
- Pillai College of Arts, Commerce and Science was established in 1996 by Dr. K. M. Vasudevan Pillai
- It was Re-accredited "A" Grade by National Assessment and Accreditation Council (NAAC) in January 2011



IGNOU STUDY CENTER (49026)
HANSRAJ JIVANDAS COLLEGE OF EDUCATION
Dr. Madhuri Shah Campus, Ram Krishna Mission Marg, Khar (W), Mumbai.
Contact: 022-26044641/9820414487
hjce.ignou@gmail.com

Dr. Karuna. H. Sinha
Coordinator

IGNOU Programmes offered

PGDHE, PGDSLM, DECE, DWED, CTE, PGDEMA, MAPC.

- One of the Pioneer Educational Institutions not just in Mumbai but Maharashtra State with Many of its Alumni placed at distinct positions in the field of Education in Mumbai, other states as well as abroad. • Established on 16th June 1969 • Covered under 100 % Grant from the State Government of Maharashtra.
- Enjoys Gujarati Linguistic Minority Status. • A very active Research Centre for Ph.D. in Education
- Recognized by the NCTE. • Personal Contact Programme Centre for M.A.(Education) of Institute of Distance and Open Learning, University of Mumbai.
- NAAC re-accredited 'A+' Grade • IGNOU centre was established in year 2012.



IGNOU REGULAR STUDY CENTER (49042)
THAKUR COLLEGE OF SCIENCE & COMMERCE
Shyamnarayan Thakur Marg, Thakur Village, Kandivali(E), Mumbai - 400101.
Contact: 022 28870627 / 28462565
negruchi31@gmail.com

Dr. C.T. Chakraborty
Principal

IGNOU Programmes offered :

CFN, CES, CBS, CRD, CCP

- Thakur College of Science and Commerce was the brain child of the pioneer Thakur Trust. • The college has been accredited with grade 'A' by the National Assessment and Accreditation Council (NAAC) • ISO 9001:2015 certified • UG and PG Programmes are offered in basic science and arts streams • IGNOU centre was established in year 2013.



IGNOU REGUL. STUDY CENTER (49047)
REGAL COLLEGE OF TECHNOLOGY,
 Mahad "Kunbhi Bhavan", Navenagar
 Mahad, Dist-Raigad - 402301
 Contact : 02145-222181
 regalcollegemahad@gmail.com
Mr. Santosh G. Mane
 (Coordinator)

IGNOU Programmes offered :
 MCOM, BCOM, BTS, PGDIBO, CTS.

- Regal College of Technology, Mahad is affiliated to Shreemati Nathibai Damodar Thackersey (SNDT) Women's University.
- It was established in the year 2008-2009.
- Regal College of Technology provides Bachelor in Computer Application (B.C.A), B.Sc. (Fashion & Amp; Apparel Design) and Diploma in Hospitality Management and Architectural Draftsman Affiliated to Maharashtra State Board of Vocational Examination.
- IGNOU centre was established in year 2015.



IGNOU REGULAR. STUDY CENTER (49049)
PEARL ACADEMY,
 S.M Centre, 4th Floor, Marol Naka,
 Near Marol Metro Station, Andheri East, Mumbai.
 Contact : 022-40585400/9820671202
 ruchita.verma@gmail.com
 Monday to Friday - 9.30 to 5
Ms. Ruchita Verma
 Campus Director & Coordinator

IGNOU Programmes offered :
 BA, BCOM, BTS, BPP

- Pearl Academy was established in 1993, the academy has evolved into a globally renowned institution of higher learning with a focus on Internationalism; entrepreneurship and employability; catering to the needs of the design, fashion, business and retail industry.
- Pearl Academy was set up in Mumbai in 2014 with well-equipped labs for media, fashion and interiors.
- Adopted 'industry-in-the-classroom' approach combined with unrivalled international exposure ensures a world class learning experience for the students.
- Pearl Academy Mumbai ranked as no.1 under 'Design Emerging School Category', 2017.
- IGNOU centre was established in year 2016

PROGRAMME STUDY CENTRES



PROGRAMME STUDY CENTER (1619P)
ARRINA EDUCATION. SERVICES- TALENTEDGE
 Bhaveshwar Arcade, 'B' Wing, 7th Floor, Opp. Shreyas Cinema,
 LBS Marg, Ghatkopar (W), Mumbai
 Contact: 022-25001222 / 9324802874
 ignou1619p@talentedge.in / ignoumumbai1619@gmail.com
 Wednesday to Monday (10am to 6pm)
Sh. Mudadi Sanyasi J
 Programme Incharge & Head Talentedge

IGNOU Programmes offered
 MCA, BCA, CIT

- Talentedge- Arrina Education services is ISO 9001-2008 certified Institute.
- Trained over 300,000 students and professionals worldwide through its Education centres and Online Live & Interactive Digital Learning.
- Talentedge is a certified partner of NSDC since 2015.
- 18000 students trained in over four domain skills, Talentedge's Skill India Mission has been reached in over 100 centers in 11 states in India.
- Partnered with leading institutes like IIM-K, IIT Roorkee, IIFT, XLRI & MICA for Management programs
- Talentedge partners with top International institutes Parsons School of Design, Jack Welch Management Institute (JWMI) to offer industry linked Management Courses with renowned corporates like OLX, Viacom 18, Wizcraft, Society of Human Resource Management (SHRM) and others
- Talentedge Offers Programs in Information Technology in partnership with Microsoft, Oracle & Cisco for Software and Networking with International certification
- Talentedge Offers Skill development programs in partnership with NSDC in IT, Retail & ESDM Skill Sectors
- IGNOU centre was established in the year 1999 to cater to the needs of IT working professionals and students aspiring to work and complete their graduation in Information Technology



IGNOU PROG. STUDY CENTER (1621P)
INSTITUTE OF NURSING EDUCATION
 Bai Motilal Bldg, Sir. J. J. Group of Hospitals Campus,
 Byculla, Mumbai - 400 008. Ph.: 022-23744655 / 23704644
 mumbai.ine@gmail.com
 http://inemumbai.net/
Dr. Rashma Desai
 Principal & Programme Incharge

IGNOU Programmes offered
 BSCN (PB)

- Institute of Nursing Education (INE) is a premier nursing institute of Government of Maharashtra established in 1960
- College Offering the UG/PG courses: M.Sc. Nursing, Post Basic B.Sc. Nursing, Post Basic Diploma in Pediatric Nursing. Affiliated to Maharashtra University of Health Science, Nashik.
- IGNOU centre was established in year 1997 to cater to the needs of in-service nurses to upgrade their knowledge and skill to respond to the changing health need of the society.
- Recognized by Indian Nursing Council & Maharashtra Nursing Council
- The special features of the centre are smart digital classroom, well equipped Laboratories, digital Library and video conferencing facilities



IGNOU PROG. STUDY CENTER (1623P)
SEVA SADAN'S COLLEGE OF EDUCATION
 Seva Sadan Marg, Ulhasnagar-3, Dist- Thane
 Contact : 0251-2712065/9969161746
 sevasadanunr@gmail.com
 Time: 9am to 5 pm
Dr. Beena Khemchandani
 Principal & Programme Incharge

IGNOU Programmes offered
 MLIS, PGDHE, PGDET, PGDLAN,
 BED, BLIS, CELL

- The Seva Sadan's College of Education was founded by Late Seth Parasram Parumal Dabrai in the Year 1966.
- Accredited by the NAAC constantly awarded the status of A+ since 2004.
- Awarded **Best College** in urban category by **University of Mumbai** for 2011-12.
- Courses offered by the institute are from certificate to Ph.D level.
- Publishes peer reviewed biannual journal i.e. "Innovations in Teacher Education- A Road Map", with ISSN - 0975-4989 for scholarly communication.
- Research projects (Minor and Major) different agencies like UGC, ICSSR, University of Mumbai and conduct national international seminar/ conferences/workshops.
- IGNOU centre was established in year 2005 to cater to the needs of Teacher Educators in and around Thane.



**IGNOU PROG.STUDY CENTER (1652P)
TERNA NURSING COLLEGE**

3rd Floor of Terna Medical College,
Sector-12, Phase-2, Nerul West,
Contact: 022-27718747
principaltnrc@rediffmail.com

Dr. Suparna Sunil Patil
Programme Incharge

IGNOU Programmes offered
DNA

- Terna Public Charitable Trust's was established on 30th September, 1980 with a primary goal to provide educational and health services to all sections of society.
- Terna Nursing College was established in 2003 to impart Graduate and Post Graduate education in Nursing
- IGNOU centre was established in the year 2006.



**IGNOU STUDY CENTER - 1688
K.J. SOMAIYA COLLEGE OF EDUCATION**

Vidya Nagar, Vidya Vihar, Ghatkopar (E)
4-7 pm on week days (Wednesday is a holiday).
Sundays-10.30-12.30 pm
Contact: 9324391418 / 022-21022139
ignoumumbai1688@gmail.com

Dr. Vasundhara Padmanabhan
Programme Incharge

IGNOU Programmes offered
MA(EDU), MED, PGDAE

- K.J. Somaiya Comprehensive College of Education, Training and Research was established on 29th August 1990
- The institution offers B Ed, M Ed, PGDME and PhD courses. This College got reaccredited in the 3rd cycle of NAAC with 'A' grade
- Ranked among the top 15 B.Ed colleges in India and one of the top B.Ed college in Mumbai as per web site of India Education and quoted by DNA newspaper.
- The institution also provides a helping hand to the community through the extension services. • IGNOU centre was established in the year 2009.



**IGNOU PROG.STUDY CENTER (1694P)
RELiance ENERGY MGMT. INSTITUTE
RELiance INFRASTRUCTURE LTD.**

19 Aarey Colony, Jogeshwari-Vikhroli Link Road
Goregaon, Mumbai.
sudhir.radke@relianceada.com

Mr. Sudhir Radke
Programme Incharge

IGNOU Programmes offered
CCPD, ACPDM

- It is a constituent of the Reliance Group. • Largest power distribution company, serving 69 lakhs consumers'
- Training facilities in power distribution. • IGNOU centre was established in the year 2015.



**IGNOU PROG.STUDY CENTER (49046)
KENDRIYA VIDYALAYA,**

ONGC, Panvel
Contact: 022-27453686
kvongcpanvel@gmail.com

Mr. R.K. Sinha
Principal & Programme Incharge

IGNOU Programmes offered
CPPDPT

- The K.V. O.N.G.C. Panvel was established in the year 1988. The centre is located at Panvel for the ONGC staff and their children as well as for general public.
- The IGNOU centre was started in 2015 for KV teachers.



**IGNOU PROG.STUDY CENTER (49045P)
DR B.M.N COLLEGE OF HOME SCIENCE,**

Smt. Parmeshwadevi Gordhandas Educational Complex,
338, Rafi Ahmed Kidwai Road, Matunga, Mumbai-400019.
Contact: 022-24026511 / 9892415789
ignoumumbai49045p@gmail.com

Dr. (Mrs.) Rupali Sengupta
Programme-Incharge

IGNOU Programmes offered
MSCDFSM

- Dr. Bharuben Mahendra Nanavati College of Home Science established in 1984 and affiliated to S.N.D.T Women's University.
- It offers a post graduate, undergraduate diploma and certificate programmes (Personality Development Program, Life Skills program based on Gandhian Values, Soft Skills Development Program, Basic Computers, Computer Aided Design (CAD), Foreign Languages (German), Catering Management, PG Diploma in Sports Science Fitness & Nutrition, M.Sc. in Clinical Nutrition & Dietetics, Post Graduate Diploma in Early Childhood Education, B.Sc in Home science) • NAAC accredited 'A Grade'
- Collaborative projects with industries such as Marico Ltd., Pepsico India Ltd and Visco. • Received UGC status for college with potential with excellence.
- Received 'BEST COLLEGE Award' for the academic year 2016-17 from Smt. S.N.D.T. Women's University
- IGNOU centre was established in the year 2015



IGNOU PROG.STUDY CENTER (49019P)
SHREE RAHUL EDUCATION SOCIETY
 Mother Mary's Junior College, Navghar Road,
 Bhayander (E), Thane
 Contact: 022-28170556/28151122,33 / 7387627360
 ignoumumbai49019@gmail.com

Mr. Babhani Shankar Panigrahi
 Principal & Programme Incharge

IGNOU Programmes offered
 MED, BED

- Rahul Education Society was established in the year 1992 by notable social worker Shri L. R. Tiwari
- Rahul B.Ed. College was established in the year 2006 and M.Ed. College in the year 2009 subsequently
- Rahul Education is managing 39 Institutions with more than 45,000 Student Enrollment
- The Society is providing education in all Streams of Engineering, Polytechnic, Architecture, M. Ed., B. Ed. & D. T. Ed., ECCEd, Degree College Arts, Science and Commerce.
- IGNOU Centre was established in the year 2010 to cater the needs of Growing Demand of Teacher Education.



IGNOU PROG.STUDY CENTER (49023P)
REGAL COLLEGE OF TECHNOLOGY
 At-Kondhe, Guhagar Rd; Tal-Chiplun, Ratnagiri
 Contact: 02355-260621 / 9145526548/9561931427
 regalcollegechiplun@gmail.com

Mr. Sanjay Mahadev Shirke
 Programme In-charge

IGNOU Programmes offered
 BCA, CIT

- The college was established by Regal Educational Society to cater the students from rural areas like Konkan region.
- The college offers various programs like diploma, vocational, bachelors and nursing, Diploma in Fashion Design, Diesel Mechanic, Nursing Care, Vocational Training Teacher, B. Sc. (Hospitality), BCA course, Architectural Draftsman, Commerce.
- Having Broadband equipped computer lab, Library with all types of books and LCD Projector
- IGNOU centre was established in the year 2011



IGNOU PROG.STUDY CENTER (49033P)
DR. B.M.N. COLLEGE OF HOME SCIENCE
 338, R. A. Kidwai Road, Matunga, Mumbai
 Contact: 022-24095792/24035296/9867997415
 ignoumumbai49033@gmail.com

Mr. Shahjahan Khan
 Programme In-charge

IGNOU Programmes offered
 MCA

- Dr. Bhanuben Mahendra Nanavati College of Home Science established in 1984 and affiliated to S.N.D.T Women's University.
- It offers a post graduate, undergraduate diploma and certificate programmes (Personality Development Program, Life Skills program based on Gandhian Values, Soft Skills Development Program, Basic Computers, Computer Aided Design (CAD), Foreign Languages (German), Catering Management, PG Diploma In Sports Science Fitness & Nutrition, M.Sc. In Clinical Nutrition & Dietetics, Post Graduate Diploma In Early Childhood Education, BSc in Home science) • NAAC accredited 'A Grade'
- Collaborative projects with industries such as Marico Ltd, Pepsico India Ltd and Vissco. • Received UGC status for college with potential with excellence.
- Received "BEST COLLEGE Award" for the academic year 2016-17 from Smt. S.N.D.T. Women's University
- IGNOU centre was established in the year 2012



IGNOU PROG.STUDY CENTER (49040P)
SETH G. S. MEDICAL COLLEGE & KEM HOSPITAL
 Parel, Mumbai - 400012.
 Contact: 022-24143435

Dr. Avinash N Supe
 Director (ME & MH)

Dr. Hase Niwritti K.
 Programme In-charge

IGNOU Programmes offered
 PDCDM

- Founded in 1926, the Seth Gordhandas Sunderdas Medical College (GSMC) and the King Edward Memorial (KEM) Hospital are amongst the foremost teaching and medical care providing institutions in India.
- The medical college provides training to undergraduate, postgraduate and superspeciality medical courses; as well as undergraduate and postgraduate physical and occupational therapy; Masters and PhD courses in various allied specialties and a nursing school. • IGNOU centre was established in the year 2013.



IGNOU PROGRAM STUDY CENTRE (49041P)
CENTRE FOR CONTINUAL EDUCATION & RESEARCH
 Envirocare Labs Pvt Ltd
 Enviro House, A7, Wagle Industrial Estate,
 MIDC Main Road, Thane-400600.
 Contact: 022 25838286 - 89
 ignoumumbai49041@gmail.com

Dr. Nilesh Suresh Amritkar
 Programme-Incharge

IGNOU Programmes offered
 PGDFSQM

- Envirocare Labs is in the forefront of laboratory, testing, inspection and certification services since past 37+ years.
- The NABL accredited lab with a suit of many accreditations, certifications and approvals is extending expert services for testing food, water, environment, agricultural products and commodities, personal & homecare product samples from its central lab in Thane and other satellite labs across India.
- Centre for Continual Education & Research is a corporate social responsibility of Envirocare Labs and has mandate to share our knowledge & skills and to and academia as well as government officials through training programs, seminars, workshops, thus creating distant learning and skilling opportunities for the youth.
- Envirocare is IGNOU Program Study Centre for conducting Post Graduate Diploma in Food Safety and Quality Management (PGDFSQM) academic program for working professionals since 2013.



IGNOU PROG. STUDY CENTER (49044)

KENDRIYA VIDYALAYA NO.1

Colaba, Mumbai
kenvidya1@yahoo.co.in
Contact : 022-22160796

Mrs. Roopa Katiyar
Principal & Programme-Incharge

IGNOU Programmes offered
CCPDPT

- KV No.1 Colaba, established in 1963 with educational programmes that are fine-tuned to the evolving trends in modern education. KV No. 1 Colaba has contributed immensely to nation-building in the last 50 years.
- IGNOU centre was established in the year 2014 with a goal to train the primary teachers of Kendriya Vidyalaya under MOU

SPECIAL STUDY CENTRE



IGNOU SPL STUDY CENTER (EEBB) (49018D)

THE PEOPLE'S WELFARE ASSOCIATION

Maulana Azad Road, Shanti Nagar,
Bhiwandi, Dist-Thane
nfss47@yahoo.co.in

Ms. Siddiqui Nuzhat Farheen
Principal & Coordinator

IGNOU Programmes offered
BPP, BA, BCOM, BTS, DECE,
CTE, CUL and DUL

- The People's Welfare Association was founded for the minority population of Bhiwandi
- The college offers various streams of graduation courses.
- The IGNOU Study Centre has been running in this campus since 2010.



IGNOU SPL STUDY CENTER (49021D)

HINDUSTAN ACADEMY

3, Sagar Apartment, Almas Colony,
Kausa, Mumbra, Dist-Thane - 400612.
Contact : 022-25495975 / 25350045
hindustanacademy@yahoo.com

Ms. Safiya Khatoon Abdul Khaliq
Coordinator

IGNOU Programmes offered
BPP, CUL, DUL

- IGNOU study centre was established in the year 2008 at Hindustan Academy in the Minority area like Mumbra.
- In the minority area, Mumbra, mostly people prefer to raise their children with Deen/Islamic Knowledge by admitting them in Madrasa
- Hindustan Academy has motivated them to pursue other professional courses along with Deen/Islamic as both the knowledge is essential to survive in today's world



IGNOU SPL STUDY CENTER(49035D)

MUMBAI CENTRAL PRISON

Sane Guruji Marg, Jacob Circle, Chinchpokli, Mumbai-400011
Contact: 022-23096998 / 23077372 / 8888803868
ignoumumbai49035@gmail.com

Mr. Ankush Dhengale
Coordinator

IGNOU Programmes offered
BPP, BA, BCOM

- The Mumbai Central Prison also referred as Arthur Road Jail, was built in 1926 and is largest and oldest prison It houses most of the city's prisoners.
- It was upgraded in 1994 to become a Central Prison and given its current official name, but it is still popularly referred to as Arthur Road Jail.
- The IGNOU centre was started in 2012 for Jail inmates.

RECOGNIZED STUDY CENTRE



IGNOU RECOG. STUDY CENTER (1615R)

SHRI G.A. LOKSEVA NIDHI TARAPUR VIDYA MANDIR

P-17, MIDC, Tarapur,
ignoumumbai1615@gmail.com

Mr. Bharat Naykodi
Coordinator

IGNOU Programmes offered
MBA, MPB, MARD, M.COM, MCOM(MA&FS), PGDRD,
PGDIBO, PGDFM, PGDHRM, PGDIM, PGDOM,
PGDGPS, BPP, BA, BTS, BCOM, BCOM(CA&A),
DTS, DAFE, CDM, CNCC, CCP, CRD, CTS,
CAFE, CTPM.

- Sponsored by Tata group- Established in Feb 1996 (under Sri. Ganpati Ambaji Lokseva Nidhi trust) Study Centre named after JRD Tata and now called as the JRD Tata IGNOU study centre
- Serves employees and their families of Tata Steel as well as other business organization located in and around Tarapur
- Besides regular PG & UG programmes the centre also offers courses relevant to Corporates such as Consumer protection, disaster, management, rural development etc.
- Planning to offer a mix of courses for benefit of students and employees of various industries in Tarapur by adopting relevant courses through Student Associateship provision
- Some of the corporate/business organizations in & around Tarapur which can take advantage of JRD Tata IGNOU Study Centre are JSW, D'decor, Mandhana, Amul, Viraj Alloys, Aarti Group, Lupin Ltd etc.



IGNOU RECOG. STUDY CENTER (1629R)

JSW STEEL COATED PRODUCTS LTD.

(Previously known as (Jindal Iron & Steel Co.Ltd.)

Village : Vasind, Taluka : Shahapur, Dist. Thane-421601, Maharashtra
rajendranath.upadhyay@jsw.in

Dr. Rajendra N. Upadhyay
Coordinator

- Sponsored by JSW Steel Coated Products Ltd.
- Study Centre named after JSW IGNOU Study Centre, Vasind
- Serves employees, Outsourced employees & family members as well as providing study facilities to villagers located in and around Vasind.
- Besides regular PG & UG programmes the centre also offers courses relevant to Corporates such as Consumer protection, disaster, management, rural development etc.
- Planning to offers a mix of courses for benefit of JSW employees by adopting relevant courses through Student Associateship provision
- Some of the corporate/business organizations in & around Vasind which can take advantage of JSW IGNOU Study Centre are ESSEL Propack, Atgoan Industrial area etc.

Under the single window concept of support services, each academic is allotted specific number of LSCs & Schools for coordinating and supporting academic, administrative and financial activities.



Dr. B.P.R. Narasimharao Regional Director

- Director, Centre for Outreach Programmes, University of Mysore, Mysore
- Faculty & Dy. Director, Centre for Corporate Education, Training and Consultancy, IGNOU, New Delhi.
- Regional Director, IGNOU in Jammu, Jodhpur, Chennai, Bangalore.
- Faculty in Life Sciences, IGNOU.
- Faculty in Botany, Sir C.R.Reddy College
- Research Associate, University of Madras, Madras

- Planning & implementing activities as per IGNOU, Delhi policies & guidelines
- Policy decisions of regional level as required
- Coordination of all academic & administrative activities at regional centre & study centres in the region
- Identifying & planning regional need based courses in collaboration with IGNOU schools & stakeholders in the region
- Planning research and academic activities at regional centre level
- Establishing collaborations with stake holders of higher education institutions



Mr. P. Namboothiripad Assistant Regional Director

- ICAR, NET qualified in agricultural extension
- SRF in Tamilnadu Agricultural University, Coimbatore 2003 to 2006
- ARD, IGNOU Regional Centre, Bangalore 2006 to 2008
- ARD, IGNOU Regional Centre, Madurai from 2008 to 2014

LSCs Allotted	1601,1619,1623,49018,49035,49042,49044,49045,49047
Schools allotted	SOA,SOS,SOCIS,SOET, SOTST,SOVET,SOFL
Evaluation & Exam Incharge	



Dr. Kasturi S Pesala Assistant Regional Director

- Research Associate, Centre for Chronic Disease Control, New Delhi, 2010 to 2011
- Assistant Regional Director, IGNOU Regional Centre, Port Blair, 2011 to 2014

LSCs Allotted	1603,1621,1652,1688,1694,49019,49021,49046,49047
Schools allotted	SOCE,SOE,SOGDS,SOSW,SOH,SOITS,SOHS
Admission Incharge	



Dr. E. Krishna Rao Assistant Regional Director

- Assistant Professor, Centre for Study of Social Exclusion and Inclusive Policy, Pondicherry University, 2009 to 2012
- Assistant Regional Director, IGNOU Regional Centre, Chennai 2012 to 2017

LSCs Allotted	1615,1632,49023,49026,49033,49040,49041,49049
Schools allotted	SOJNMS,SOMS,SOPVA,SOSS,SOHSM, SOL,SOEDS
Student support service Incharge	



Mr. Sandeep Arvind Sane Assistant Registrar

- MBA from Symbiosis, Pune.
- Probationary officer in Bank of Baroda
- Worked in managerial capacity in State Bank of India.
- Assistant Registrar in IGNOU from 2010

Administration at RC	Administrative activities of all LSCs coordinating with academics of RC
Financial Matters at RC	Financial matters related to All LSCs coordinating with academics of RC

Other Staff: ● Santosh Singh AE (DP) ● Dileep Kumar (Steno) ● Sanjay Kumar (JAT)

WHAT CAPABILITIES WILL WE NEED?
What Skills and Abilities Will We Need Individually and Collectively, to Create The Impact We Have Set Out to Achieve?

HOW WILL WE SUCCEED?
What Actions, Adaptations and Models We Need? How to Ensure Success as a Team

WHERE WE WILL PLAY?
What Part of The Problem Should We Work? What Role We Can Play? Where We Can Focus Our Efforts?

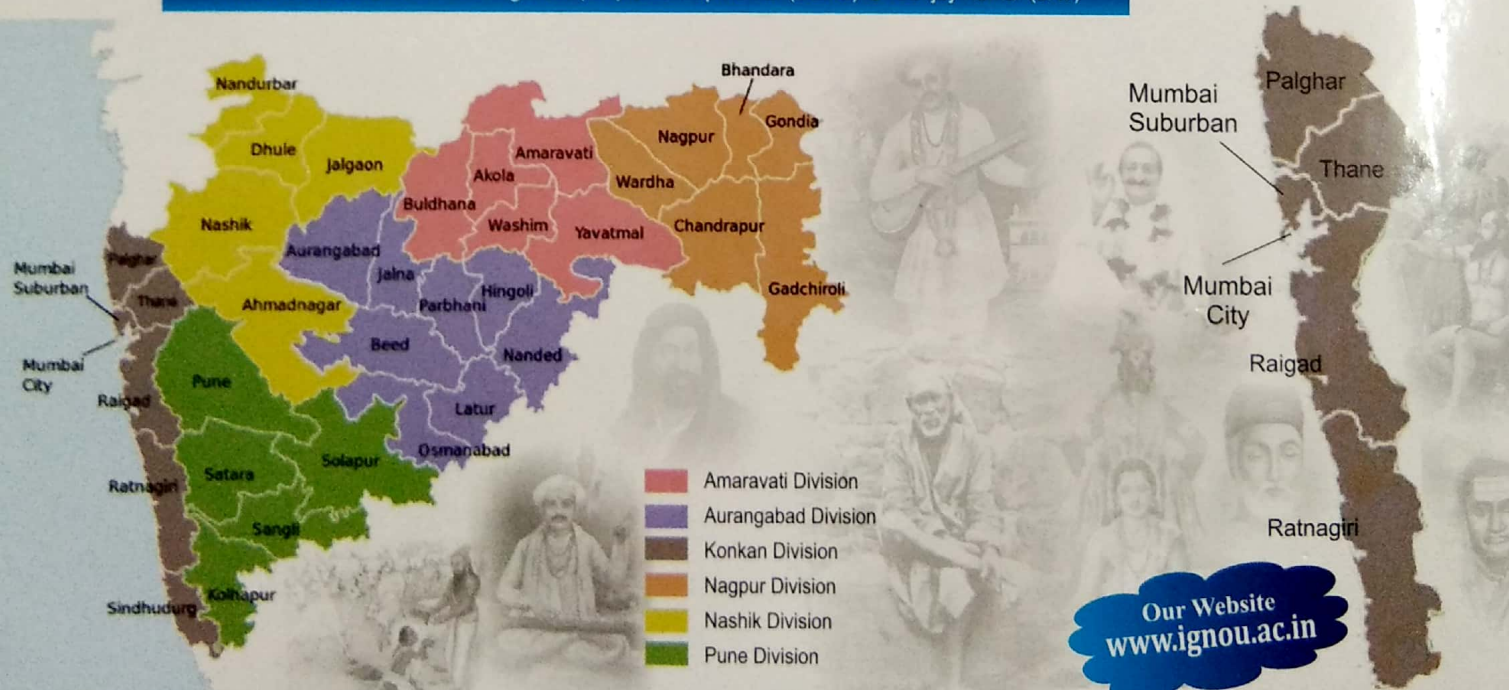

Our Website
www.ignou.ac.in